



governance and administration

Trustees and Corporation Officers¹

CHAIRMAN OF THE BOARD OF TRUSTEES

John W. Rowe, Columbia University

VICE CHAIR OF THE BOARD OF TRUSTEES

Charles M. Rosenthal, First Manhattan Company

PRESIDENT OF THE CORPORATION

John E. Dowling, Harvard University

DIRECTOR AND CHIEF EXECUTIVE OFFICER

Gary G. Borisy, MBL*

TREASURER OF THE CORPORATION

Mary B. Conrad, Fiduciary Trust International*

CLERK OF THE CORPORATION

Christopher M. Weld, Sullivan and Worcester*

CHAIRMAN OF THE SCIENCE COUNCIL

Paul J. De Weer, University of Pennsylvania*

Class of 2007

Thomas S. Crane, Mintz, Levin, Cohn, Ferris, Glovsky & Popeo, PC
 Gerald D. Fischbach, Columbia University
 Kurt J. Isselbacher, Massachusetts General Hospital Cancer Center
 M Howard Jacobson, Bankers Trust, Private Bank
 Darcy B. Kelley, Columbia University
 Ambrose K. Monell, G. Unger Vetlesen Foundation
 Jean H. Pierce, Boca Grande, FL

Class of 2008

Richard B. DeWolfe, DeWolfe & Company LLC
 Mark C. Fishman, Novartis Institutes for BioMedical Research
 Kenneth E. Johns, Dart Neuroscience Limited Partnership
 George W. Logan, Earlysville, VA
 Douglas A. Melton, Harvard University
 Robert A. Prendergast, Falmouth, MA
 Charles M. Rosenthal, First Manhattan Company
 John W. Rowe, Columbia University
 James A. Sharp, Carl Zeiss MicroImaging, Inc.

Class of 2009

Bruce Beal, The Beal Companies
 Margaret Clowes Bowles, Lyme, NH
 Paul R. Dupee, Beverly Hills, CA
 R. Dana Ono, VIMAC Ventures LLC
 Gerald Weissmann, New York University School of Medicine
 Annette L. Williamson, Fort Worth, TX

Class of 2010

Robert Haselkorn, The University of Chicago
 William I. Huyett, McKinsey & Co. Inc.
 Walter E. Massey, Morehouse College
 Joan V. Ruderman, Harvard Medical School
 Walter J. Salmon, Harvard Business School

Honorary Trustees

William T. Golden, American Museum of Natural History
 Robert E. Mainer, Wayland, MA
 Sheldon J. Segal, The Population Council
 William T. Speck, New York, NY

¹ as of January 2007

**ex officio*

ACADEMIC AFFAIRS

Paul De Weer, Co-chair, Ex-Officio
Mark Fishman, Co-chair
Kurt Isselbacher
Douglas Melton
Robert Prendergast
Joan Ruderman
Annette Williamson
William Beers, Chief Academic and
Scientific Officer**

AUDIT COMMITTEE

Thomas Crane, Chair
Mary Conrad*
Gerald Fischbach
Robert Prendergast
Homer Lane, Chief Financial Officer*, **
David McLean, Controller**

CAMPUS PLANNING

Bruce Beal, Chair
Margaret Bowles
Robert Haselkorn
Walter Massey
Jean Pierce
Richard Cutler, Director of Facilities,
Services and Projects**
Linda Amaral Zettler, Chair, Building &
Grounds Corporation Standing Committee**

DEVELOPMENT COMMITTEE

Howard Jacobson, Chair
Bruce Beal
John Dowling*
Kenneth Johns
Darcy Kelley
Dana Ono
Jean Pierce
James Sharp
Gerald Weissmann
Christopher Weld
Carol Pooser, Director of External Affairs**

FINANCE & INVESTMENT COMMITTEE

Mary Conrad, Chair*
Paul Dupee
Ambrose Monell
James Sharp
John Rowe
Tom Crane
Homer Lane, Chief Financial Officer**
David McLean, Controller**

NOMINATING/GOVERNANCE COMMITTEE

John Dowling*
George W. Logan, Chair
William Huyett
Charles Rosenthal
John Rowe
Walter Salmon
Gerald Weissmann
Christopher Weld
Carol Pooser, Director of External Affairs**

SCIENCE COUNCIL ¹

William H. Beers*
Gary G. Borisy*
Catherine Carr
Lenny Dawidowicz*
Paul J. De Weer, Chair
John E. Dowling*
Barbara Ehrlich
Donald Faber
Barbara Furie
Timothy Mitchison
Christopher Neill
Rudolf Oldenbourg
Lawrence Rome
Peter J.S. Smith



¹ as of August 2006

**ex officio*

***committee staff*

corporation members

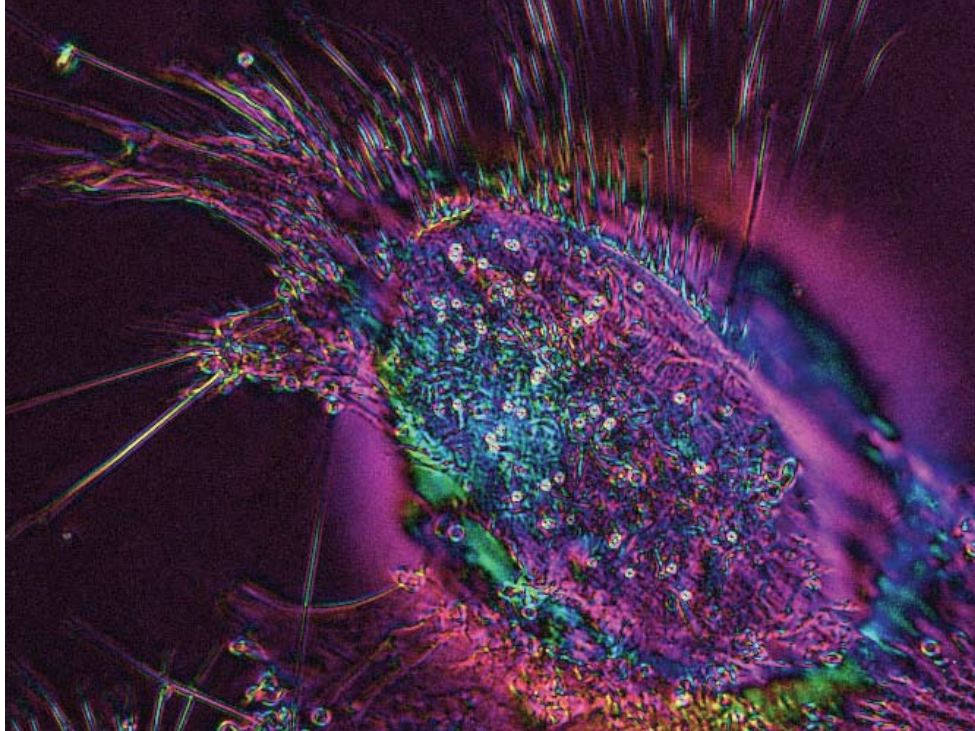

Life Members of the Corporation

Dr. Edward A. Adelberg, New Haven, CT
Dr. Bjorn Afzelius, (address unknown)

Dr. Herman F. Bosch, Falmouth, MA
Dr. F. J. Brinley, Jr., National Institutes of Health
Dr. Madeline P. Burbank, Pionciana, FL (deceased 2007)
Dr. William D. Burbank, Pionciana, FL (deceased 2005)
Dr. Mario H. Burgos, IHEM Medical School, Argentina

Dr. Alfred B. Chaet, Maitland, FL
Mr. James M. Clark, Palm Beach, FL
Dr. Maynard M. Cohen, Rush Medical College
Dr. Seymour S. Cohen, Woods Hole, MA
Dr. Jack R. Collier, Effie, LA
Dr. Marjorie McCann Collier, Effie, LA
Dr. Laura Hunter Colwin, Key Biscayne, FL (deceased 2007)
Dr. D. Eugene Copeland, Woods Hole, MA (deceased 2006)
Dr. John O. Corliss, Bala Cynwyd, PA
Dr. Helen Crouse, Hayesville, NC

Dr. Nigel W. Daw, Branford, CT
Dr. Robert L. DeHaan, Emory University School of Medicine

Dr. Philip B. Dunham, Syracuse University

Dr. Charles Edwards, New York, NY
Dr. Gerald F. Elliott, The Open University Research Unit

Dr. Patricia M. Failla, Johns Island, SC
Dr. Donald T. Frazier, University of Kentucky Medical Center

Dr. Mordecai L. Gabriel, Brooklyn College
Murray Glusman, M.D., New York State Psychiatric Institute (deceased 2005)
Dr. Herbert Graham, Woods Hole, MA

Dr. Howard L. Hamilton, University of Virginia (deceased 2002)
Dr. Clifford V. Harding, Jr., Falmouth, MA
Dr. Audrey E. V. Haschemeyer, Woods Hole, MA
Prof. Ruth Hubbard, Harvard University
Dr. William D. Hummon, Ohio University
Dr. W. Bruce Hunter, Peterborough, NH
Dr. Charles Hurwitz, Stratton VA Medical Center
Dr. Hugh E. Huxley, Brandeis University

Dr. George Katz, Sarasota, FL (deceased 2006)
Dr. Morris John Karnovsky, Newton, MA
Dr. John M. Kingsbury, Cornell University
Dr. Kiyoshi Kusano, National Institutes of Health

Mr. Ezra Laderman, Yale University
Dr. Paul H. LaMarche, Husson College
Dr. Max A. Lauffer, Pennsylvania State University Medical Center
Dr. Herbert Levitan, National Science Foundation
Dr. John H. Lochhead, Woods Hole, MA
Dr. Birgit Rose Loewenstein, Falmouth, MA
Dr. Frank A. Loewus, Washington State University
Dr. Robert B. Lofffield, University of New Mexico
Dr. Laszlo Lorand, Northwestern University Medical School

Dr. Robert E. Mainer, Wayland, MA
Dr. Julian B. Marsh, Chestnut Hill, MA
Mr. Lowell V. Martin, Woods Hole, MA
Dr. Rita W. Mathews, Southfield, MA
Dr. Michael E. Mendelsohn, New England Medical Center

Dr. Martin Mendelson, Portland, OR
Dr. Roger D. Milkman, University of Iowa
Dr. John W. Moore, Duke University Medical Center
Dr. Aron A. Moscona, New York, NY
Dr. X. J. Musacchia, Fayetteville, AR

Dr. Maimon Nasatir, Ojai, CA

Dr. Leonard M. Passano, University of Wisconsin
Dr. William T. W. Potts, University of Lancaster
Dr. Carl A. Price, New Providence, NJ
Dr. Margaret McDonald Prytz, (address unknown)

Dr. Robert V. Rice, Falmouth, MA
Dr. Morris Rockstein, Coral Gables, FL
Dr. Priscilla F. Roslansky, Associates of Cape Cod, Inc.

Dr. Hidemi Sato, Nagoya University (deceased 2006)
Dr. Allan C. Scott, Colby College (deceased 2006)
Dr. Arthur M. Silverstein, Johns Hopkins University
Dr. Raymond A. Sjodin, Towson, MD
Mr. Paul F. Smith, Woods Hole, MA
Dr. Abraham Spector, Columbia University
Mr. John W. Speer, Portsmouth, RI
Dr. Nicholas Sperelakis, Cincinnati, OH
Dr. Evelyn Spiegel, Dartmouth College
Dr. Melvin Spiegel, Dartmouth College
Dr. Maurice Sussman, Falmouth, MA
Dr. Raquel B. Sussman, MBL
Mrs. Gwen P. Szent-Gyorgyi, Woods Hole, MA

Mr. W. Nicholas Thorndike, Wellington Management Company

Dr. Walter S. Vincent, Woods Hole, MA

Dr. Talbot H. Waterman, Yale University
Dr. Roland L. Wigley, Woods Hole, MA
Dr. Lon A. Wilkens, University of Missouri
Dr. Paul Witkovsky, New York University Medical Center

Corporation Members

- Dr. Donald A. Abt, University of Pennsylvania School of Veterinary Medicine
 Dr. James A. Adams, Tallahassee, FL
 Dr. William J. Adelman, Jr., Falmouth, MA
 Dr. David F. Albertini, Kansas University Medical Center
 Dr. Daniel L. Alkon, Blanchette Rockefeller Neuroscience Institute
 Dr. Garland E. Allen, Washington University
 Dr. Nina Stromgren Allen, North Carolina State University
 Dr. Mark C. Alliegro, Louisiana State University Medical Center
 Dr. Everett Anderson, Harvard Medical School
 Dr. John M. Anderson, Ithaca, NY
 Dr. Porter W. Anderson, Jr., Key Largo, FL
 Dr. Ricardo C. Araneda, Washington, DC
 Prof. Clay M. Armstrong, University of Pennsylvania School of Medicine
 Mrs. Ellen Prosser Armstrong, Woods Hole, MA
 Dr. Peter B. Armstrong, University of California
 Mr. Robert W. Ashton, The Bay and Paul Foundations
 Dr. Jelle Atema, Boston University Marine Program
 Dr. George J. Augustine, Duke University Medical Center
- Dr. Baccio Baccetti, University of Sienna, Italy
 Dr. Robert G. Baker, New York University Medical Center
 Dr. David Baltimore, California Institute of Technology
 Dr. Robert B. Barlow, Jr., SUNY Upstate Medical University
 Dr. Daniel T. Barry, South Hadley, MA
 Dr. Susan R. Barry, Mount Holyoke College
 Dr. Andrew H. Bass, Cornell University
 Dr. Barbara-Anne Battelle, University of Florida
 Mr. Frederick Bay, The Bay and Paul Foundations
 Dr. Elaine L. Bearer, Brown University
 Dr. John M. Beatty, University of British Columbia
 Dr. Luis Alberto Beauge, Instituto de Investigacion Medica, Argentina
 Dr. William H. Beers, MBL
 Dr. Eugene Bell, TEI Biosciences Inc.
 Dr. Thomas L. Benjamin, Harvard Medical School
 Dr. Michael V. L. Bennett, Albert Einstein College of Medicine
 Dr. Miriam F. Bennett, Colby College (deceased 2006)
 Dr. R. Suzanne Bennett, Albert Einstein College of Medicine
 Prof. Dwight E. Bergles, Johns Hopkins University
 Dr. Suzanne T. Berlin, Dana Farber Cancer Institute
 Mr. Norman Bernstein, Bernstein Management Corporation
 Dr. Francisco Bezanilla, Chicago, IL
 Dr. John D. Biggers, Lexington, MA
 Dr. Stephen H. Bishop, Ames, IA
 Dr. George S. Bloom, University of Virginia
 Dr. Kerry S. Bloom, University of North Carolina
 Dr. David A. Bodznick, Wesleyan University
 Dr. Edward G. Boettiger, Rochester, VT
 Dr. Richard A. Boolootian, Sherman Oaks, CA
 Dr. Seth Bordenstein, MBL
 Dr. Gary G. Borisy, MBL
 Dr. David W. Borst, Jr., University of Central Florida
 Dr. Francis P. Bowles, Lyme, NH
 Dr. Barbara C. Boyer, Union College
 Dr. Bruce P. Brandhorst, Simon Fraser University
 Dr. Stephen C. Brown, Traverse City, MI
 Dr. Carole L. Browne, Wake Forest University School of Medicine
 Dr. Robert A. Browne, Wake Forest University School of Medicine
- Dr. Anne C. Bucklin, University of Connecticut
 Dr. Max M. Burger, Novartis International AG
 Dr. David R. Burgess, Boston College
 Dr. John E. Burris, Beloit College
 Dr. Joseph Buxbaum, Mount Sinai School of Medicine
- Dr. Ronald L. Calabrese, Emory University
 Dr. R. Andrew Cameron, California Institute of Technology
 Mr. Richard H. Campbell, Bang-Campbell Associates
 Dr. Graciela C. Candelas, University of Puerto Rico
 Dr. Lucio Cariello, Stazione Zoologica "A. Dohrn", Italy
 Dr. Catherine Emily Carr, University of Maryland
 Prof. James F. Case, University of California
 Dr. Donald L.D. Caspar, Florida State University
 Father Joseph D. Cassidy, O.P., Ph.D., Providence College
 Dr. Colleen M. Cavanaugh, Harvard University
 Dr. Donald C. Chang, Hong Kong University of Science and Technology, Hong Kong
 Dr. Richard L. Chappell, Hunter College
 Dr. Frank M. Child, Woods Hole, MA
 Dr. Rex Leslie Chisholm, Northwestern University
 Dr. Elena Citkowitz, Hospital of St. Raphael
 Dr. David E. Clapham, Children's Hospital
 Dr. Eloise E. Clark, Bowling Green State University
 Mr. Hays Clark, Hobe Sound, FL (deceased 2006)
 Dr. Alexander W. Clowes, University of Washington
 Dr. Jewel Plummer Cobb, Maplewood, NJ
 Dr. Carolyn Cohen, Brandeis University
 Dr. Lawrence B. Cohen, Yale University School of Medicine
 Dr. William D. Cohen, Hunter College
 Dr. Annette W. Coleman, Brown University
 Dr. Paul Colinvaux, MBL
 Dr. R. John Collier, Harvard Medical School
 Dr. James P. Collins, Arizona State University
 Dr. D. Wesley Corson, Jr., Storm Eye Institute
 Dr. Jeffrey T. Corwin, University of Virginia, School of Medicine
 Dr. John Costello, Providence College
 Dr. Ernest F. Couch, Texas Christian University
 Dr. Rachel Llanely Cox, Woods Hole, MA
 Thomas S. Crane, Esq., Mintz Levin Cohn Ferris Glovsky & Popeo, P.C.
 Dr. Karen Crawford, St. Mary's College of Maryland
 Dr. Terry J. Crow, University of Texas Medical School
 Dr. Robert J. Crowther, Shriners Hospitals for Children
 Mr. Richard D. Cutler, MBL
- Dr. Eric H. Davidson, California Institute of Technology
 Dr. Jonathan H. Davis, EMD-Lexigen Research Center
 Dr. Daniel B. Davison, Morrisville, PA
 Dr. Lenny A. Dawidowicz, MBL
 Dr. Paul J. De Weer, University of Pennsylvania
 Dr. Linda A. Deegan, MBL
 Dr. Joe DeGiorgis, Woods Hole, MA
 Dr. Robert C. DeGroof, Potomac, MD
 Dr. Martha Bridge Denckla, Johns Hopkins University
 Dr. Douglas W. DeSimone, University of Virginia
 Dr. Wolf-Dietrich Dettbarn, Nashville, TN
 Dr. Vincent E. Dionne, Boston University
 Dr. John E. Dowling, Harvard University
 Dr. Arthur Brooks DuBois, Yale School of Medicine
 Dr. Thomas K. Duncan, Nichols College
- Dr. William R. Eckberg, Howard University
 Dr. Kenneth T. Edds, bioMerieux
 Dr. Peggy L. Edds-Walton, Riverside, CA
 Dr. Barbara E. Ehrlich, Yale University
 Dr. Arthur Z. Eisen, Washington University
 Dr. Herman N. Eisen, Massachusetts Institute of Technology
 Dr. Hugh Young Elder, University of Glasgow, Scotland
 Dr. Eva Enders, Fisheries and Oceans, Newfoundland and Labrador
 Dr. Paul T. Englund, Johns Hopkins Medical School
 Dr. David Epel, Stanford University
 Dr. Herman T. Epstein, Woods Hole, MA (deceased 2007)
 Mr. Ray L. Epstein, Centerville, MD
- Prof. Donald Faber, Albert Einstein College of Medicine
 Dr. David H. Farb, Boston University School of Medicine
 Dr. A. Verdi Farmanfarman, Princeton, NJ
 Dr. Richard R. Fay, Loyola University of Chicago
 Dr. Barry William Festoff, VA Medical Center
 Dr. Rachel D. Fink, Mount Holyoke College
 Dr. Alan Finkelstein, Albert Einstein College of Medicine
 Dr. Gerald D. Fischbach, Simons Foundation Autism Project
 Dr. Harvey M. Fishman, University of Texas Medical Branch
 Dr. Richard Allen Fluck, Franklin & Marshall College
 Dr. Kenneth H. Foreman, MBL
 Dr. Thomas O. Fox, Harvard Medical School
 Dr. Clara Franzini-Armstrong, University of Pennsylvania
 Dr. Scott Fraser, California Institute of Technology
 Dr. Kathleen A. French, University of California, San Diego
 Dr. Robert J. French, University of Calgary
 Dr. Chandler M. Fulton, Brandeis University
 Dr. Barbara C. Furie, Beth Israel Deaconess Medical Center
 Dr. Bruce Furie, Beth Israel Deaconess Medical Center
 Dr. Edwin J. Furchspan, Harvard Medical School
 Dr. Robert P. Futrelle, Northeastern University
- Dr. Howaida Gabr, Suez Canal University
 Dr. David C. Gadsby, The Rockefeller University
 Dr. Harold Gainer, National Institutes of Health
 Dr. Robert M. Galatzer-Levy, Chicago, IL
 Dr. Joseph G. Gall, Carnegie Institution
 Dr. Michael A. Gallo, UMDNJ-Robert Wood Johnson Medical School
 Dr. Rita A. Garrick, Fordham University
 Dr. Alan Gelperin, Monell Chemical Senses Center
 Dr. Gabriele Gerlach, MBL
 Dr. James L. German, III, Weill Medical College of Cornell University
 Dr. Martin Gibbs, Brandeis University (deceased 2006)
 Dr. Anne E. Gibling, MBL
 Dr. Prosser Gifford, Washington, DC
 Prof. Giovanni Giudice, Palermo, Italy
 Dr. Antonio Giuditta, Universita di Napoli "Federico II", Italy
 Dr. Makoto Goda, Kyoto University, Japan
 Mr. William T. Golden, Chairman Emeritus, American Museum of Natural History
 Dr. Robert D. Goldman, Northwestern University Medical School
 Dr. Paul K. Goldsmith, National Institutes of Health
 Dr. Timothy H. Goldsmith, Yale University
 Dr. Moise H. Goldstein, Jr., Woods Hole, MA
 Dr. Robert Michael Gould, University of Illinois
 Mr. Dick Grace, Doreen Grace Fund (deceased 2007)

- Dr. Werner M. Graf, Howard University College of Medicine
 Dr. Philip Grant, National Institutes of Health
 Dr. Judith P. Grassle, Rutgers University
 Dr. Katherine Graubard, University of Washington
 Dr. Joshua Gray, Rutgers University Pharmacology & Toxicology
 Dr. William N. Green, University of Chicago
 Dr. Michael J. Greenberg, The Whitney Laboratory, University of Florida
 Dr. Robert M. Greenberg, MBL
 Dr. Mary Dalton Greer, Cambridge, MA
 Dr. Albert Grossman, New York University Medical Center
 Dr. Yosef Gruenbaum, The Hebrew University of Jerusalem, Israel
 Dr. John A. Gruner, Cephalon, Inc.
 Dr. G. Francis Gwilliam, Reed College
- Dr. Leah T. Haimo, University of California
 Dr. Stephen L. Hajduk, University of Georgia
 Dr. Tatsuji Haneji, The University of Tokushima, Japan
 Dr. Roger T. Hanlon, MBL
 June F. Harrigan, Ph.D., Honolulu, HI
 Dr. John P. Harrington, SUNY at New Paltz
 Dr. Stephen C. Harrison, Harvard University Medical School
 Dr. Robert Haselkorn, The University of Chicago
 Dr. Gal Haspel, Laurel, MD
 Dr. J. Woodland Hastings, Harvard University
 Dr. Raymond L. Hayes, Jr., Howard University
 Dr. Diane E. Heck, Rutgers University
 Dr. Jonathan Joseph Henry, University of Illinois
 Dr. Peter K. Hepler, University of Massachusetts
 Dr. Walter R. Herndon, University of Tennessee
 Prof. Avram Hershko, Technion-Israel Institute of Technology, Israel
 Dr. Theodore T. Herskovits, Fordham University
 Dr. Howard H. Hiatt, Brigham and Women's Hospital
 Dr. Stephen M. Highstein, Washington University School of Medicine
 Dr. John G. Hildebrand, University of Arizona
 Dr. Richard W. Hill, Michigan State University
 Dr. Robert B. Hill, University of Rhode Island
 Dr. Susan D. Hill, Michigan State University
 Dr. Llewellyn W. Hillis, Woods Hole, MA
 Dr. Michael Hines, Yale University School of Medicine
 Dr. Gregory J. Hinkle, Dana-Farber Cancer Institute
 Dr. Gertrude W. Hinsch, University of South Florida
 Dr. John E. Hobbie, MBL
 Dr. Joseph F. Hoffman, Yale University School of Medicine
 Dr. George G. Holz, IV, New York University Medical Center
 Dr. Charles S. Hopkinson, Jr., MBL
 Dr. James C. Houk, East Sandwich, MA
 Dr. Alice S. Huang, California Institute of Technology
 Dr. Linda A. Hufnagel-Zackroff, University of Rhode Island
 Dr. Tom Humphreys, University of Hawaii
 Dr. Tim Hunt, Cancer Research UK
 Dr. Robert D. Hunter, Oakland University
- Dr. Nicholas A. Ingoglia, New Jersey Medical School
 Dr. Saduyki Inoué, McGill University
 Dr. Shinya Inoué, MBL
 Dr. Kurt J. Isselbacher, Massachusetts General Hospital Cancer Center
 Dr. Marietta Radovic Issidorides, Theodor Theohari Cozzika Foundation, Greece
 Dr. Colin S. Izzard, SUNY – Albany
- Dr. Allan S. Jacobson, University of Massachusetts Medical School
 Dr. Laurinda A. Jaffe, University of Connecticut Health Center
 Dr. Lionel Jaffe, MBL
 Dr. William R. Jeffery, University of Maryland
 Dr. Daniel Johnston, University of Texas
 Dr. Teresa L.Z. Jones, National Institutes of Diabetes
 Dr. Robert K. Josephson, University of California
 Dr. Sung-Kwon Jung, Bayer Health Care LLC
- Dr. Leonard K. Kaczmarek, Yale University School of Medicine
 Dr. Gabor Kaley, New York Medical College
 Dr. Jane C. Kaltenbach-Townsend, Mount Holyoke College
 Dr. Edna S. Kaneshiro, University of Cincinnati
 Dr. Stephen J. Karakashian, Milwaukie, OR
 Dr. Arthur Karlin, Columbia University
 Dr. Evelyn F. Keller, Massachusetts Institute of Technology
 Dr. Darcy B. Kelley, Columbia University
 Dr. Robert E. Kelly, Woods Hole, MA
 Dr. Norman E. Kemp, University of Michigan
 Mr. John P. Kendall, Faneuil Hall Associates
 Mr. Louis M. Kerr, MBL
 Dr. Alexander Keynan, Israel Academy of Sciences and Humanities, Israel
 Dr. Shahid M. M. Khan, Molecular Biology Consortium
 Dr. Kamran Khodakhah, Albert Einstein College of Medicine
 Dr. Alexey L. Khodjakov, Wadsworth Center for Labs and Research
 Dr. Daniel P. Kiehart, Duke University
 Mr. Robert A. Knudson, Port Townsend, WA
 Sir Hans Kornberg, Boston University
 Dr. Edward M. Kosower, Tel-Aviv University, Israel
 Dr. Stephen M. Krane, Massachusetts General Hospital
 Dr. Robert Krauss, Denton, MD
 Dr. Edward A. Kravitz, Harvard Medical School
 Dr. William B. Kristan, Jr., University of California, San Diego
 Dr. Andrew M. Kropinski, Public Health Agency of Canada
 Dr. Damien P. Kuffler, Institute of Neurobiology
 Dr. William J. Kuhns, The Hospital for Sick Children, Canada
 Dr. Joseph G. Kunkel, University of Massachusetts
 Dr. Alan M. Kuzirian, MBL
- Dr. Aimlee D. Laderman, MBL
 Dr. Eileen Lafer, University of Texas Health Science Center
 Dr. Laurie J. Landeau, Listowel, Inc.
 Dr. Dennis M. D. Landis, University Hospital of Cleveland
 Dr. Story C. Landis, National Institutes of Health
 Dr. David Landowne, University of Miami
 Dr. George M. Langford, University of Massachusetts, Amherst
 Dr. Jeffrey Laskin, University of Medicine and Dentistry of New Jersey
 Dr. Nechama Lasser-Ross, New York Medical College
 Dr. Leonard Laster, University of Massachusetts Medical School
 Dr. Alan Laties, Scheie Eye Institute
 Dr. Hans Laufer, University of Connecticut
 Dr. Paul B. Lazarow, Institut Pasteur
 Dr. Edward R. Leadbetter, University of Connecticut
 Dr. Joshua Lederberg, The Rockefeller University
 Dr. John J. Lee, City College of CUNY
 Mr. Donald B. Lehy, North Falmouth, MA
 Dr. Stephen B. Leighton, Silver Spring, MD
 Dr. Aaron B. Lerner, Yale University School of Medicine
 Dr. Jack Levin, University of California School of Medicine
- Dr. Michael S. Levine, University of California
 Dr. Richard B. Levine, University of Arizona
 Dr. Francoise Levinthal, Columbia University
 Prof. Irwin B. Levitan, University of Pennsylvania School of Medicine
 Dr. Richard W. Linck, University of Minnesota School of Medicine
 Dr. Scott Lindell, MBL
 Dr. Raymond J. Lipicky, Food and Drug Administration
 Dr. John E. Lisman, Brandeis University
 Dr. Anthony Liuzzi, Boston, MA
 Dr. Rodolfo R. Linàs, New York University Medical Center
 Dr. Phillip S. Lobel, Boston University Marine Program, MBL
 Dr. Werner R. Loewenstein, Falmouth, MA
 Dr. Irving M. London, Harvard-Massachusetts Institute of Technology
 Dr. Frank J. Longo, University of Iowa
 Dr. Louise M. Luckenbill, Falmouth, MA
- Dr. Issei Mabuchi, University of Tokyo
 Dr. Jeffrey Magee, Howard Hughes Medical Institute
 Dr. Jane Ann Maienschein, Arizona State University
 Dr. Craig C. Malbon, State University of New York
 Dr. Robert P. Malchow, Oak Park, IL
 Dr. Richard S. Manalis, Indiana-Purdue University
 Dr. Lynn Margulis, University of Massachusetts
 Dr. Andrew C. Marinucci, Mercerville, NJ
 Dr. Joe L. Martinez, Jr., University of Texas
 Dr. Luigi Mastroianni, Jr., Hospital of University of Pennsylvania
 Dr. David Mauzerall, The Rockefeller University
 Dr. M. Lynne McAnelly, University of Texas
 Dr. Andrew G. McArthur, Hamilton, Ontario
 Dr. Frances V. McCann Murray, Dartmouth Medical School
 Dr. Edwin McCleskey, Oregon Health Sciences University
 Ms. Jane A. McLaughlin, Woods Hole, MA
 Dr. Robert F. McMahon, University of Texas
 Dr. Thomas Meedel, Rhode Island College
 Prof. Ian A. Meinertzhagen, Dalhousie University, Canada
 Dr. Dennis E. Meiss, Immunodiagnostic Laboratories
 Dr. Jerry M. Meillo, MBL
 Dr. DeForest Mellon, Jr., University of Virginia
 Mr. Richard P. Mellon, R.K. Mellon Family Foundation
 Dr. Allen F. Mensinger, University of Minnesota
 Dr. Melanie Pratt Merriman, Touchstone Consulting
 Dr. Matthew S. Meselson, Harvard University
 Dr. Ricardo Miledi, University of California, Irvine
 Dr. Andrew L. Miller, Hong Kong University of Science and Technology, Hong Kong
 Dr. Ralph Mitchell, Harvard University
 Dr. Timothy Mitchison, Harvard University Medical School
 Dr. Hiroyoshi Miyakawa, Tokyo College of Pharmacy, Japan
 Dr. David M. Miyamoto, Drew University
 Dr. Merle Mizell, New Orleans, LA
 Dr. Christopher Molloy, Johnson & Johnson
 Dr. Jorge E. Moreira, University of San Paulo
 Dr. Jennifer Morgan, Bowdoin College
 Dr. Leyla deToledo-Morrell, Rush-Presbyterian-St. Lukes
 Dr. Hilary Morrison, MBL
 Dr. Stephen S. Morse, Columbia University
 Dr. Andrew W. Murray, Harvard University

- Dr. Ronald L. Nagel, Albert Einstein College of Medicine
 Dr. Angus Nairn, The Rockefeller University
 Dr. Yasuko Nakajima, University of Illinois, College of Medicine
 Dr. Toshio Narahashi, Northwestern University Medical School
 Dr. Enrico Nasi, Boston University School of Medicine
 Dr. Christopher Neill, MBL
 Margaret C. Nelson, Ph.D., Cornell University
 Dr. Peter A. Nickerson, SUNY at Buffalo
 Dr. Santo V. Nicosia, University of South Florida
 Dr. Rae Nishi, University of Vermont
 Ms. Catherine N. Norton, MBL
- Dr. Ana Lia Obaid, University of Pennsylvania School of Medicine
 Mr. Jonathan O'Herron, Lazard Freres & Company
 Dr. Shinpei Ohki, SUNY at Buffalo
 Dr. Rudolf Oldenbourg, MBL
 Dr. James L. Olds, George Mason University
 Dr. Ada L. Olins, Bowdoin College
 Dr. Donald E. Olins, Bowdoin College
 Dr. James L. Oschman, Dover, NH
- Dr. Robert E. Palazzo, Rensselaer Polytechnic Institute
 Dr. John D. Palmer, University of Massachusetts
 Dr. Harish C. Pant, National Institutes of Health
 Dr. George D. Pappas, University of Illinois
 Dr. Arthur B. Pardee, Dana-Farber Cancer Institute
 Dr. Rosevelt L. Pardy, University of Nebraska
 Dr. James L. Parmentier, International Health Organization
 Dr. David J. Patterson, MBL
 Dr. Thoru Pederson, University of Massachusetts Medical Center
 Dr. Philip Person, Flushing, NY
 Dr. Bruce J. Peterson, MBL
 Dr. Ronald Pethig, University College of North Wales
 Dr. Ronald J. Pfohl, Miami University
 Dr. Sidney K. Pierce, Jr., University of South Florida
 Dr. David E. Pleasure, Shriners Hospital for Children
 Dr. Jeanne S. Poindexter, Barnard College, Columbia University
 Dr. Harvey B. Pollard, U.S.U.H.S.
 Dr. Thomas D. Pollard, Yale University
 Dr. Beverly H. Porter, Columbia, MD
 Dr. Mary E. Porter, University of Minnesota
 Dr. David D. Potter, Harvard Medical School
 Dr. Maureen K. Powers, San Pablo, CA
 Dr. Robert A. Prendergast, Johns Hopkins University
 Dr. David J. Prior, University of Virginia's College at Wise
 Dr. Robert D. Prusch, Gonzaga University
 Dr. Dale Purves, Duke University Medical Center
- Dr. James P. Quigley, The Scripps Research Institute
- Dr. Michael B. Rabinowitz, Bristol, RI
 Dr. Robert F. Rakowski, Ohio University
 Dr. Edward B. Rastetter, MBL
 Dr. Stephen Redenti, Hunter College
 Dr. Thomas S. Reese, National Institutes of Health
 Dr. Paul Rhodes, West Palm Beach, FL
 Dr. Frederick R. Rickles, FASEB
 Dr. Conly L. Rieder, Wadsworth Center
 Dr. Monica Riley, MBL
 Dr. Harris Ripps, University of Illinois at Chicago
- Dr. Lawrence C. Rome, University of Pennsylvania
 Dr. Jack Rosenbluth, New York University School of Medicine
 Dr. Allan Rosenfield, Columbia University School of Public Health
 Dr. William N. Ross, New York Medical College
 Mr. Rudi Rottenfusser, Carl Zeiss, Inc.
 Dr. Lewis P. Rowland, Neurological Institute
 Dr. Joan V. Ruderman, Harvard Medical School
 Dr. John D. Rummel, NASA Headquarters
 Dr. Norman B. Rushforth, Case Western Reserve University
- Dr. Mary Beth Saffo, Harvard University
 Dr. Alvaro Sagasti, University of California, Los Angeles
 Dr. Guy Salama, University of Pittsburgh
 Dr. Edward D. Salmon, University of North Carolina
 Dr. Abigail Salyers, University of Illinois
 Prof. Brian M. Salzberg, University of Pennsylvania School of Medicine
 Dr. Jean M. Sanger, SUNY Upstate Medical University
 Dr. Joseph W. Sanger, SUNY Upstate Medical University
 Dr. John W. Saunders, Jr., Falmouth, MA
 Prof. Howard K. Schachman, University of California
 Dr. Gerald P. Schatten, Pittsburgh Development Center
 Dr. Herbert Schuel, SUNY at Buffalo
 Dr. Lawrence Schwartz, University of Massachusetts
 Dr. A. Nicola Schweitzer, Brookline, MA
 Dr. Felix E. Schweizer, University of California, Los Angeles
 Dr. Sheldon J. Segal, The Population Council
 Dr. Stephen Lamont Senft, Woods Hole, MA
 Dr. Douglas R. Shanklin, University of Tennessee
 Dr. Victor E. Shashoua, Harvard Medical School
 Dr. Gaius R. Shaver, MBL
 Dr. Michael P. Sheetz, Columbia University
 Dr. David Sheprow, Boston University
 Dr. Irwin W. Sherman, University of California
 Dr. Osamu Shimomura, Falmouth, MA
 Mr. Alan M. Shipley, Forestdale, MA
 Dr. Robert B. Silver, Wayne State University
 Dr. Eric J. Simon, New York University Medical Center
 Dr. Kathleen K. Siwicki, Swarthmore College
 Dr. Roger D. Sloboda, Dartmouth College
 Dr. Greenfield Sluder, University of Massachusetts Medical Center
 Dr. Peter J.S. Smith, MBL
 Dr. Stephen J. Smith, Stanford University School of Medicine
 Dr. Roxanna S. Smolowitz, MBL
 Dr. Daphne F. Soares, Laurel, MD
 Dr. Mitchell L. Sogin, MBL
 Dr. William T. Speck, New York, NY
 Dr. John H. Steele, Woods Hole Oceanographic Institution
 Dr. Antoinette Steinacker, University of Puerto Rico
 Dr. Malcolm S. Steinberg, Princeton University
 Dr. Andreas C. Stemmer, Institut fuer Robotik, Switzerland
 Prof. Johan Stenflo, M.D., Ph.D., University of Lund, Sweden
 Dr. Darrell R. Stokes, Emory University
 Dr. Elijah W. Stommel, Dartmouth Hitchcock Medical Center
 Dr. Alfred Stracher, SUNY Health Science Center at Brooklyn
 Dr. Felix Strumwasser, Ponte Vedra, FL
 Dr. Ann E. Stuart, University of North Carolina at Chapel Hill
 Dr. Mutsuyuki Sugimori, New York University Medical Center
 Dr. Carol L. Suito, Falmouth, MA
 Dr. William C. Summers, Western Washington University
 Dr. Kathy A. Suprenant, University of Kansas
 Dr. Andrew G. Szent-Györgyi, Brandeis University
- Dr. Sidney L. Tamm, Boston University
 Dr. Marvin L. Tanzer, Tucson, AZ
 Dr. Ichiji Tasaki, Bethesda, MD
 Dr. Edwin W. Taylor, University of Chicago
 Dr. William H. Telfer, Falmouth, MA
 Dr. Bruce Telzer, Pomona College
 Dr. James G. Townsel, Meharry Medical College
 Dr. David M. Travis, Shrewsbury, MA
 Dr. Steven N. Treisman, University of Massachusetts Medical Center
 Dr. James Trimarchi, Brown University
 Dr. Walter Troll, NYU Medical Center (deceased 2006)
 Dr. Robert F. Troxler, Boston University School of Medicine (deceased 2005)
 Dr. Kenyon S. Tweedell, University of Notre Dame
 Dr. Mark L. Tykocinski, Shaker Heights, OH
 Prof. Michael Tytell, Wake Forest University, School of Medicine
- Dr. Ivan Valiela, Boston University Marine Program, MBL
 Dr. Joseph Vallino, MBL
 Mr. John J. Valois, Woods Hole, MA
 Dr. Cindy Lee Van Dover, Duke University Marine Lab
 Dr. Kensal E. van Holde, Oregon State University
 Dr. Judith M. Venuti, LSU Medical Center
- Dr. Patricia Wadsworth, University of Massachusetts
 Dr. Norman R. Wainwright, Charles River Endosafe
 Dr. Byron H. Waksman, New York University Medical Center
 Dr. Betty Wall, Woods Hole, MA
 Dr. Lawrence J. Wangh, Brandeis University
 Dr. Leonard Warren, Wistar Institute
 Dr. John B. Waterbury, Woods Hole Oceanographic Institution
 Dr. Stephen G. Waxman, Yale Medical School
 Dr. Annemarie Weber, University of Pennsylvania School of Medicine
 Dr. Janis C. Weeks, University of Oregon
 Dr. Earl Weidner, Louisiana State University
 Dr. Alice Sara Weiss, Silver Spring, MD
 Dr. Dieter G. Weiss, Swarthmore College
 Dr. Leon P. Weiss, University of Pennsylvania School of Veterinary Medicine
 Dr. Marisa C. Weiss, Paoli Memorial Hospital
 Dr. Gerald Weissmann, New York University Medical Center
 Dr. David Mark Welch, MBL
 Dr. Monte Westerfield, University of Oregon
 Dr. J. Richard Whittaker, University of New Brunswick
 Dr. Torsten N. Wiesel, The Rockefeller University
 Dr. John T. Williams, Oregon Health Sciences University
 Dr. Darcy B. Wilson, Torrey Pines Institute
 Dr. T. Hastings Wilson, Harvard Medical School
 Dr. Beatrice Wittenberg, Woods Hole, MA
 Dr. Jonathan B. Wittenberg, Woods Hole, MA
 Dr. William F. Wonderlin, West Virginia University
 Dr. Mary Kate Worden, University of Virginia
 Dr. Chau Hsiung Wu, Northwestern University Medical School
 Dr. Charles R. Wytttenbach, University of Kansas
- Dr. Harold H. Zakon, University of Texas
 Dr. Seymour Zigman, Falmouth, MA (deceased 2006)
 Dr. Michael J. Zigmund, Pittsburgh, PA
 Dr. Joshua J. Zimmerberg, National Institutes of Health
 Dr. Steven J. Zottoli, Williams College

administrative support staff¹

SENIOR STAFF

William T. Speck¹, Director and Chief Executive Officer
Gary G. Borisy¹, Director and Chief Executive Officer

William H. Beers, Chief Academic and Scientific Officer
Richard Cutler, Director of Facilities, Services, and Projects
Lenny Dawidowicz, Director of Education
Susan Goux, Director of Human Resources
Pamela Clapp Hinkle, Director of Communications and Public Affairs
Homer Lane, Chief Financial Officer
Catherine Norton, Director of the MBLWHOI Library
Carol Pooser, Director of External Affairs
William Villineau, Director of Housing and Conferences

BIOCURRENTS RESEARCH CENTER

Van Mooy, Tiffany J.

BIOLOGICAL BULLETIN

Olds, James, Editor-in-Chief
Hinkle, Pamela Clapp, Managing Editor
Gibson, Victoria R.
Reuter, Laura
Schachinger, Carol H.

THE ECOSYSTEMS CENTER

Berthel, Dorothy J.
Donovan, Suzanne J.
Holzworth, Kelly
Scanlon, Deborah
Seifert, Mary Ann

EXTERNAL AFFAIRS

Pooser, Carol, Director
Butcher, Valerie
George, Mary
Johnson, A. Kristine
Patch-Wing, Dolores
Schaefer, Patrick
Shaw, Kathleen L.
Skinner (King), Wendy
Sylvia, Barbara A.

Associates Program

Joslin, Susan
Andrade, Judith²
Renna, Laurie²



Communications and Public Affairs

Hinkle, Pamela Clapp, Director
Armstrong, Bronwen²
Early, Andrea
Gallagher, David
Hebert, Gina
Liles, Beth R.
Peters, Steven
Westburg, Amy²
Wiens, Karen²

FINANCIAL SERVICES

Lane, Jr., Homer W., Chief Financial Officer
McLean, David, Controller
Mullen, Richard J.¹, Manager, Research Administration
Lynn, Rebecca¹, Manager, Sponsored Programs
Aguiar, Deborah
Ahern-Wolseley, Kathleen¹
Aro, Normalynn¹
Blegen, Nancy
Burbank, Barbara¹
Bull, Elizabeth
Coughlan, Carol
Crosby, Kenneth
Donovan (Zwirner), Heidi¹
Guba, Arlene¹
Newman, Melissa
Solchenberger, Carolyn

Housing and Conferences

Villineau, William, Director
Ciejek, Karen¹
Deering, Deborah
Livingstone, Suzanne
MacDonald, Cynthia C.
Mills, Gregory²
Oldham, Pamela
Stackhouse, Barbara
Wagner, Carol¹

Housekeeping

Barnes, Susan M.
Barry, Helen²
Berrios, Jessica
Chen, Zhi Xin
Hannigan, Catherine
Luby, Mary¹
McNamara, Noreen M.
Monaco, Kimberly²
Santiago, Crystal
Schmidt, Laurel²
Sears, Taylor²
Shum, Mei Wah

Purchasing

Hall Jr., Lionel E., Supervisor
Hunt, Lisa M.
Sylvia, Christopher²

Stock Room

Galatzer-Levy, David²
Morant, Dion²
Schorer, Timothy M.

HUMAN RESOURCES

Goux, Susan P., Director
Houser, Carmen
MacNeil, Jane L.
Schmidt, Cathleen

Satellite/Periwinkle Children's Programs

Lane, Mary H.², Camp Director
Cannon, Nicole²
Fogel, Jennifer²
Houser, Serena²
Kleppan, Danielle²
Livingstone, Cori²
Mannix, Douglas²
McGonagle, Matthew²
Miller-Sims, Rose²
Miskovsky, Susan²
Waugaman, Lauren²
Zeien, Kendra²

¹ Including persons who joined or left the staff during 2006.

² Summer or temporary

J. ERIK JONSSON CENTER, NAS

Brierley, Katherine²
 Doherty, Joanne
 Elichalt, Donald
 Famigiletti, Daniel²
 Shurtleff, Joan²
 Wilkerson, Joslin²

JOSEPHINE BAY PAUL CENTER FOR COMPARATIVE
MOLECULAR BIOLOGY AND EVOLUTION

Doheny, Phyllis¹
 Halpin, Patricia¹
 Newhall (Hashizume), Katherine¹
 Nihill, Tara¹
 Ryan, Kara¹

MARINE RESOURCES

Lindell, Scott, Manager
 Burbank, Barbara¹
 Roderick, Nancy¹
 Kuzirian, Alan
 Simmons, Janice S.
 Sullivan, Daniel A.

Aquatic Resources Department

Enos, Jr., Edward G., Superintendent
 Bailey, David²
 Dimond, James
 Grossman, William M.
 Klimm III, Henry W.
 Malchow, William²
 Powers, Kenneth²
 Syslo, Michael²
 Tassinari, Eugene²

Marine Resources Life Support System

Mebane, William N., Systems Operator

MBLWHOI LIBRARY

Norton, Catherine N., Director
 Early, Greg²
 Furfey, John¹
 Ivanova, Anna²
 Jensen, Sarah²
 Person, Matthew
 Rielinger, Diane¹
 Schneider, Matthew²
 Stafford, Nancy
 Walton, Jennifer

Digital Processing Center

Hadway, Nancy
 Halter, Sarah²
 Reuter, Laura
 Westburg, Joanne

Information Technology

Loyot, Robert, Assistant Director
 Beaudoin, Jeffrey
 Dematos, Christopher
 Fournier, Pamela
 Kuzirian, Mark²
 Mountford, Rebecca J.
 Renna, Denis J.
 Space, David B.
 Wagner, Paul²

uBio

Ardelean, Adorian¹
 Leary, Patrick
 Remsen, David P.¹
 Sarkar, Indra Neil¹

OFFICE OF THE CHIEF ACADEMIC AND SCIENTIFIC
OFFICER

Beers, William, CASO
 Sietsma, Dana
 Woolford, Ann¹

Educational Programs

Dawidowicz, Lenny, Director
 Hamel, Carol C.
 Hemmerdinger, Catherine

*Central Microscopy Facility & General
Use Rooms*

Kerr, Louis M., Supervisor
 Luther, Herbert
 MacDonald, Rebecca²
 O'Brien, William²
 Peterson, Martha B.

Veterinarian Services

Smolowitz, Roxanna, Campus Veterinarian
 De Faveri, Jacquelin¹
 Johnson, Daniel
 Shaff, Rebecca²
 Steele, Marjorie¹
 Wicker, Joann¹

OFFICE OF THE DIRECTOR

Speck, William T.¹, Director and Chief Executive Officer
 Borisy, Gary G.¹, Director and Chief Executive Officer
 Donovan, Marcia H.

Equal Employment Opportunity

MacNeil, Jane L.

SERVICES, PROJECTS, AND FACILITIES

Cutler, Richard D., Director
 Enos, Joyce B.

Apparatus

Atwood, Paul
 Baptiste, Michael G.
 Barnes, John S.
 Haskins, William A.

Plant, Operations & Maintenance

Brosseau, William, Manager
 Blunt, Hugh F.
 Gonsalves, Jr., Walter W.
 Hathaway, Peter J.
 Henderson, Jon R.
 Langill, Richard
 McAdams III, Herbert M.
 Shepherd, Denise M.
 Toner, Michael

Settlemyre, Donald, Supervisor

Cadose, James W.
 Carroll, James
 Elias, Michael
 Fuglister, Charles K.
 McCann, Brendan
 Mills, Stephen A.

Safety Services

Marcello, James, Environmental, Health, & Safety
 Manager
 Avalo, Anna²
 Schorer, Timothy

Watch Staff

Brosseau, William, Manager
 Callahan, John, J.
 Fish Jr., David L.
 Lochhead, William M.
 Rozum, John
 Scanlan, Melanie¹
 Sexton, Andrew

Transportation, Building Services & Grounds

Burdge, Lawrence, Manager
 Barron, Bryan²
 Boucher, Richard L.
 Brereton, Richard S.²
 Carlton-Foss, Margaret²
 Collins, Paul¹
 Hewins, William²
 Illgen, Robert F.¹
 Kaski, Robert¹
 Martin, James²
 Russo, Jacob²
 Warren, Alena²
 Wyckoff, Christopher²

Custodial

Meisel, Robert, Supervisor
 Anderson, Lewis B.
 Bailey, Nathan²
 Bryant, Horace
 Ficher, Jason
 Glanzman, Alain²
 Howell, Robert
 Kay, Kevin²
 Kipnes, Geoffrey²
 Long, Stephen²
 Luby, Mary¹
 Maloney, Corey²
 Mellor, Andrew²
 Miller, Dennis
 Nangle, Brett²
 Oldenburg, Ian²
 Rowell, Frederick^{1,2}
 Ruchie, Ryan²
 Scanlan, Melanie¹
 Ware, Lynn M.